

Jaime Romero

Despierta (Canción de Cuna)

WOODWINDS:

Piccolo, 2 Flutes, 2 Oboes,
2 Clarinets, 2 Bassoons

BRASS:

4 French Horns

PERCUSSIONS:

Wood Blocks, Glockenspiel, Piano

STRINGS:

Violin I, Violin II, Viola
Cello, Bass

Copyright © 2026 - Jaime Romero

www.LatinGuitarScores.com

Despierta

(Canción de Cuna en Forma de Pasillo)

Jaime Romero - (2011)
Version - 2026

Marcia Moderato $\text{♩} = 85$

Piccolo

Flute1

Flute2

Oboe1

Oboe2

Clarinet in B♭1

Clarinet in B♭2

Bassoon1

Bassoon2

Horn in F1

Horn in F2

Horn in F3

Horn in F4

Piano

Wood Blocks

Glockenspiel

Violin I

Violin II

Viola

Violoncello

Contrabass

mp

mf

p

sempre legato

pizz.

arco

8va

alleg.

7 rit. Moderato ♩=92

Piccolo

Flute1

Flute2

Oboe1

Oboe2

Clarinet in Bb1

Clarinet in Bb2

Bassoon1

Bassoon2

Horn in F1

Horn in F2

Horn in F3

Horn in F4

Piano

Wood Blocks

Glockenspiel

Violin I

Violin II

Viola

Violoncello

Contrabass

arco

pizz.

sempre legato

f

p

mf

mp

13

Piccolo

Flute1

Flute2

Oboe1

Oboe2

Clarinet in Bb1

Clarinet in Bb2

Bassoon1

Bassoon2

Horn in F1

Horn in F2

Horn in F3

Horn in F4

Piano

Wood Blocks

Glockenspiel

Violin I

Violin II

Viola

Violoncello

Contrabass

mf

mf

mf

mf

mf

mf

mf

mf

mp

mp

pizz.

arco

mf

pizz.

The musical score is arranged in systems. The first system includes Piccolo, Flute1, Flute2, Oboe1, Oboe2, Clarinet in B♭1, Clarinet in B♭2, Bassoon1, and Bassoon2. The second system includes Horn in F1, Horn in F2, Horn in F3, and Horn in F4. The third system includes Piano, Wood Blocks, and Glockenspiel. The fourth system includes Violin I, Violin II, Viola, Violoncello, and Contrabass. The score begins at measure 25 and ends at measure 30. The key signature has one sharp (F#) and the time signature is 3/8. Dynamic markings include *mf*, *p*, and *arco*. The wood blocks and glockenspiel parts are silent throughout the piece.

32

Piccolo

Flute1

Flute2

Oboe1

Oboe2

Clarinet in Bb1

Clarinet in Bb2

Bassoon1

Bassoon2

Horn in F1

Horn in F2

Horn in F3

Horn in F4

Piano

Wood Blocks

Glockenspiel

Violin I

Violin II

Viola

Violoncello

Contrabass

mf

pp

mp

pizz.

43

Piccolo

Flute1

Flute2

Oboe1

Oboe2

Clarinet in Bb1

Clarinet in Bb2

Bassoon1

Bassoon2

Horn in F1

Horn in F2

Horn in F3

Horn in F4

Piano

Wood Blocks

Glockenspiel

Violin I

Violin II

Viola

Violoncello

Contrabass

49

Piccolo

Flute1

Flute2

Oboe1

Oboe2

Clarinet in Bb1

Clarinet in Bb2

Bassoon1

Bassoon2

Horn in F1

Horn in F2

Horn in F3

Horn in F4

Piano

Wood Blocks

Glockenspiel

Violin I

Violin II

Viola

Violoncello

Contrabass

55

Piccolo

Flute1

Flute2

Oboe1

Oboe2

Clarinet in Bb1

Clarinet in Bb2

Bassoon1

Bassoon2

Horn in F1

Horn in F2

Horn in F3

Horn in F4

Piano

Wood Blocks

Glockenspiel

Violin I

Violin II

Viola

Violoncello

Contrabass

61

Piccolo

Flute1

Flute2

Oboe1

Oboe2

Clarinet in B♭1

Clarinet in B♭2

Bassoon1

Bassoon2

Horn in F1

Horn in F2

Horn in F3

Horn in F4

Piano

Wood Blocks

Glockenspiel

Violin I

Violin II

Viola

Violoncello

Contrabass

67

Piccolo

Flute1

Flute2

Oboe1

Oboe2

Clarinet in Bb1

Clarinet in Bb2

Bassoon1

Bassoon2

Horn in F1

Horn in F2

Horn in F3

Horn in F4

Piano

Wood Blocks

Glockenspiel

Violin I

Violin II

Viola

Violoncello

Contrabass

1.

2.

rit.

mf

p

The musical score is for a piece titled "Moto Rit." in 3/4 time. It features a large ensemble of instruments. The woodwinds (Piccolo, Flutes 1 & 2, Oboes 1 & 2, Clarinets in Bb 1 & 2, Bassoons 1 & 2) and strings (Violins I & II, Viola, Violoncello, Contrabass) play melodic and harmonic lines. The brass (Horns in F1, F2, F3, F4) provides harmonic support. The piano accompaniment includes a grand piano and wood blocks. The score is marked with dynamics such as *p* (piano), *f* (forte), *pp* (pianissimo), and *mf* (mezzo-forte). The tempo is indicated as "molto rit." (molto ritardando). The score is divided into measures, with a repeat sign at the end of the first measure.

Piccolo

Despierta

(Canción de Cuna en Forma de Pasillo)

Jaime Romero - (2011)
Version - 2026

Marcia Moderato ♩=85 rit. Moderato ♩=92

6 2 2 4

18

24

33

61

70

75

mf *mf* *mf* *mf* *mf* *p* *f* *pp*

tr

molto rit.

Flute1

Despierta

(Canción de Cuna en Forma de Pasillo)

Jaime Romero - (2011)

Version - 2026

Marcia Moderato ♩=85

rit. - -

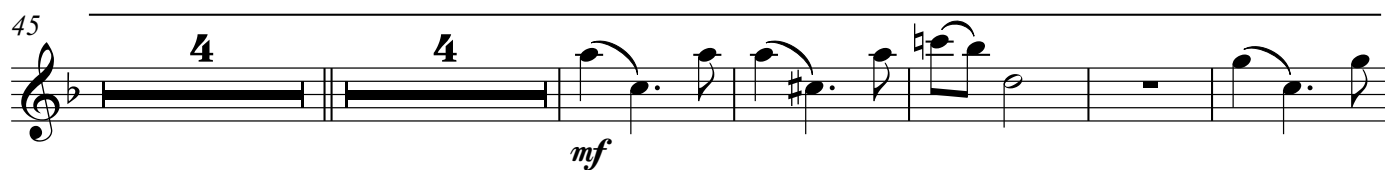
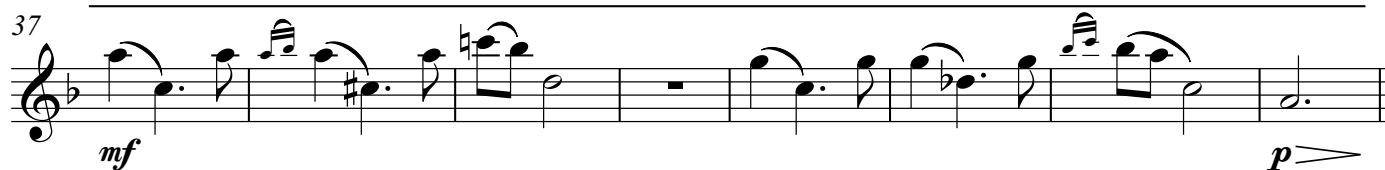
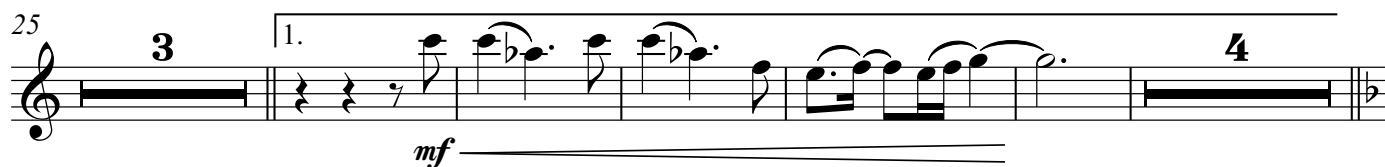
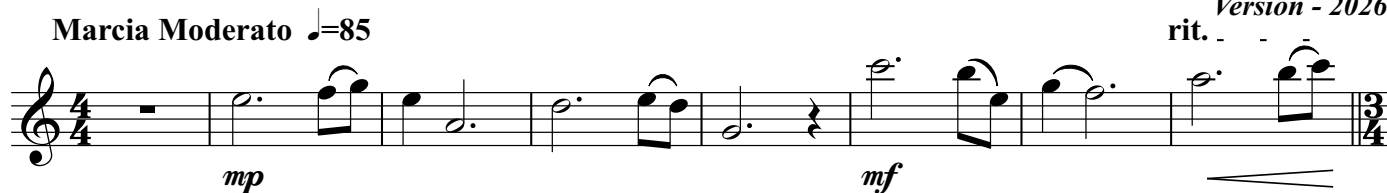

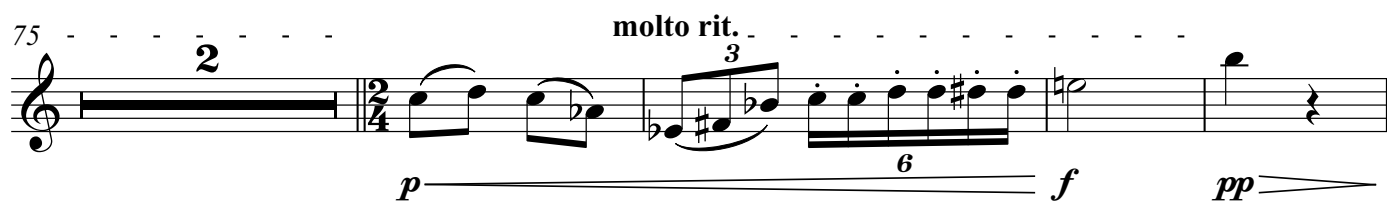
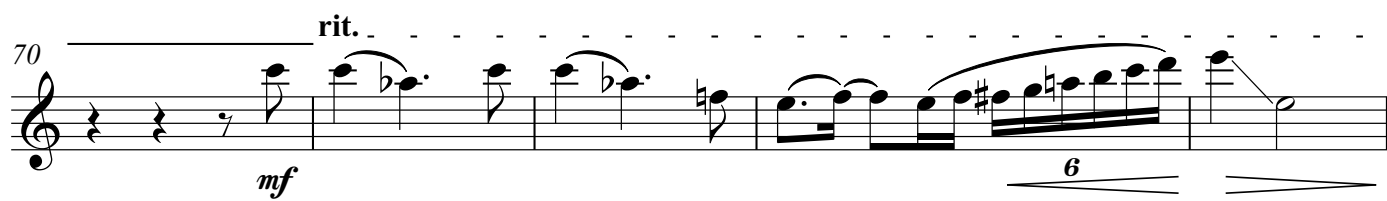
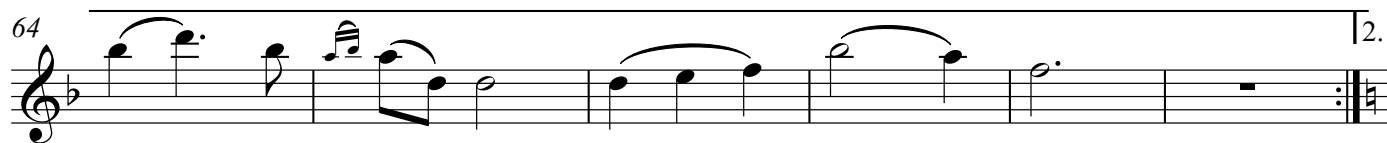

Flute2

Despierta

(Canción de Cuna en Forma de Pasillo)

Jaime Romero - (2011)
Version - 2026

Marcia Moderato ♩=85

rit. - -

9

mp *mf*

9

Moderato ♩=92

f *p* *mf*

19

25

mf

33

mf

42

mf

54

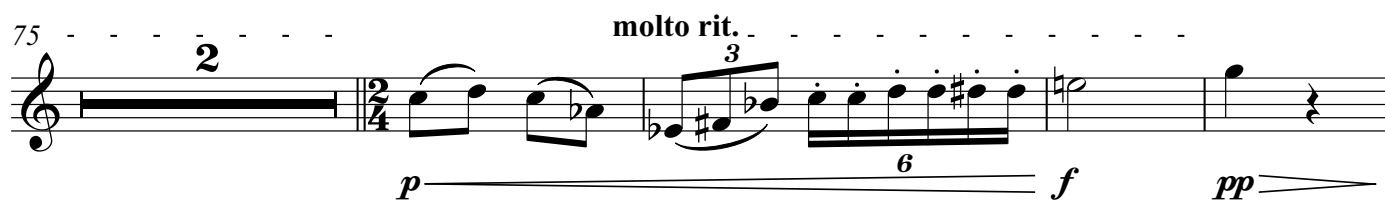
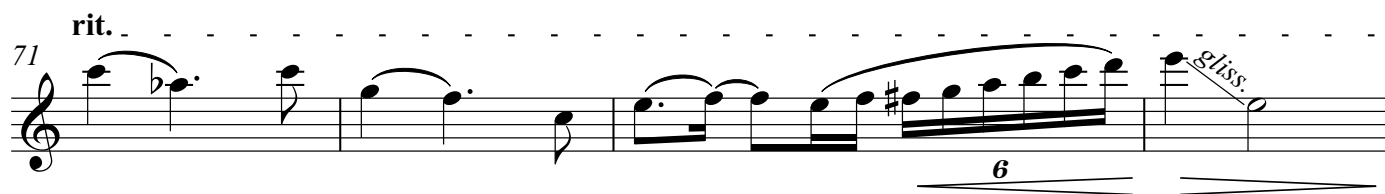
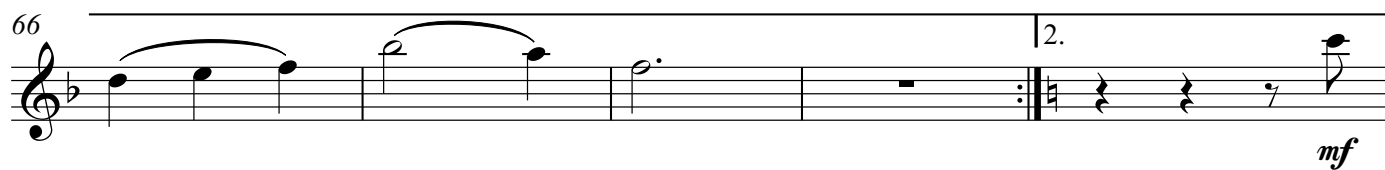

Oboe1

Despierta

(Canción de Cuna en Forma de Pasillo)

Jaime Romero - (2011)
Version - 2026

Marcia Moderato ♩=85

11 Moderato ♩=92

22

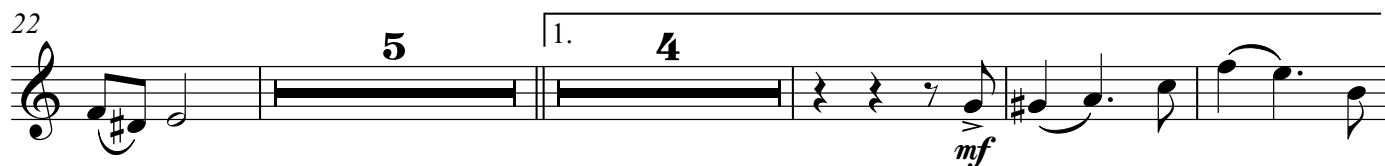

35

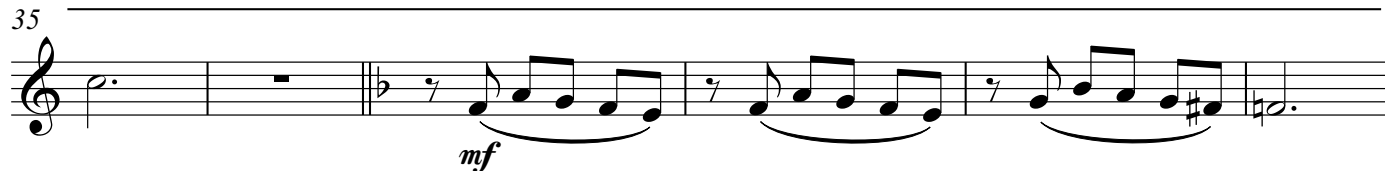

41

53

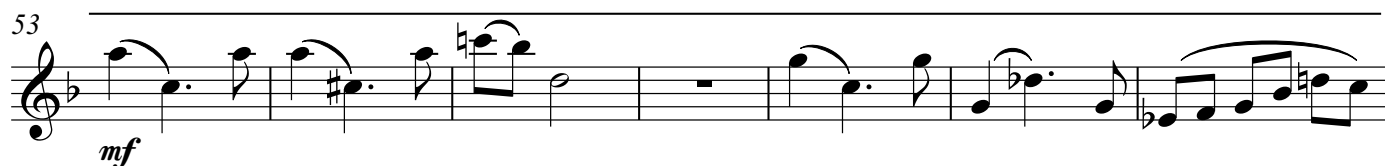

60

66

2.

mf

rit.

73

6

2

2/4

77

p

molto rit.

3

6

f

6

pp

Oboe2

Despierta

(Canción de Cuna en Forma de Pasillo)

Jaime Romero - (2011)
Version - 2026

Marcia Moderato ♩=85 rit.

11 **Moderato** ♩=92

22

35

49

59

70 rit.

77 molto rit.

Clarinet in B♭1

Despierta

(Canción de Cuna en Forma de Pasillo)

Jaime Romero - (2011)
Version - 2026

Marcia Moderato ♩=85

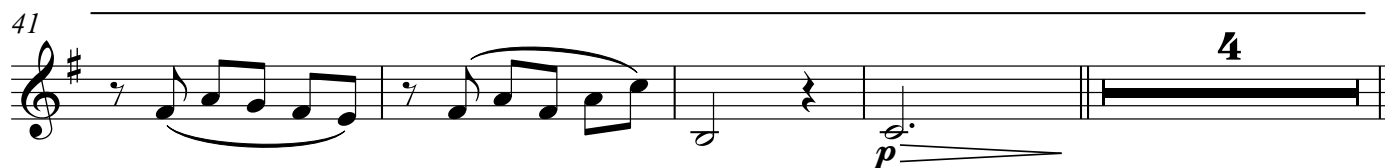

49

mf *mf*

57

mf

63

mf

70

rit.

mf 6

75

molto rit.

p 2 3 6

79

f *pp* 6

Clarinet in B \flat 2

Despierta

(Canción de Cuna en Forma de Pasillo)

Jaime Romero - (2011)
Version - 2026

Marcia Moderato $\text{♩} = 85$

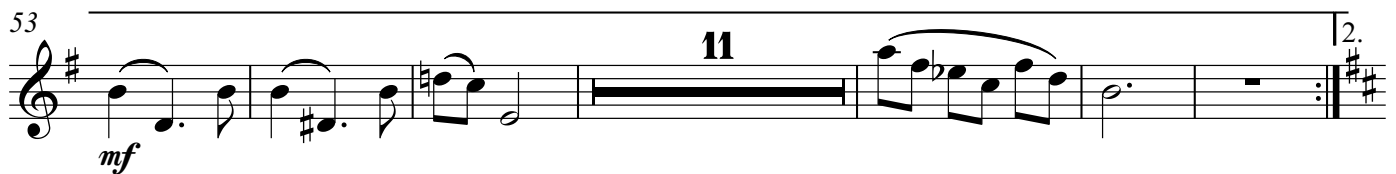
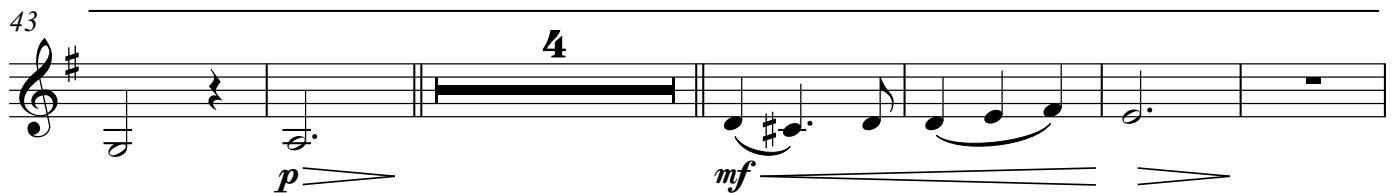
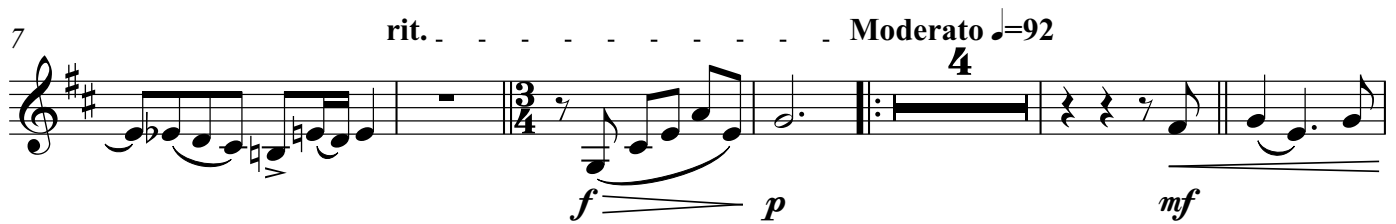

Bassoon1

Despierta

(Canción de Cuna en Forma de Pasillo)

Jaime Romero - (2011)

Version - 2026

Marcia Moderato ♩=85

rit. . .

9

mp *mf*

9

Moderato ♩=92

f *p* *p*

20

5 1. 9 3

40

p *mf*

48

mf 3 2

59

mf

66

mf

73

molto rit. . .

6 *f* *pp*

Bassoon2

Despierta

(Canción de Cuna en Forma de Pasillo)

Jaime Romero - (2011)
Version - 2026

Marcia Moderato $\text{♩}=85$

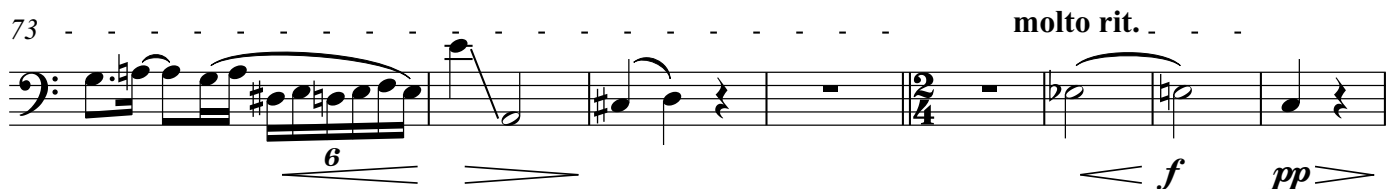
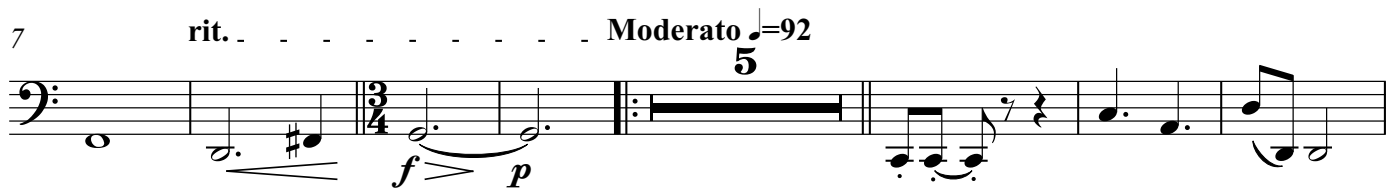

Horn in F1

Despierta

(Canción de Cuna en Forma de Pasillo)

Jaime Romero - (2011)
Version - 2026

Marcia Moderato ♩=85

rit.

9 Moderato ♩=92

19

29

43

52

67

rit. molto rit. . .

p *mf* *p* *pp* *p* *mp* *mp* *mf* *p* *f* *pp*

Horn in F2

Despierta

(Canción de Cuna en Forma de Pasillo)

Jaime Romero - (2011)
Version - 2026

Marcia Moderato ♩=85 rit. Moderato ♩=92

6 2 2 4

17

24

4 1. 7

pp *p*

41

4 10

mf *mp*

60

mf 3

2.

70

rit. molto rit.

3

p *f* *pp*

Horn in F3

Despierta

(Canción de Cuna en Forma de Pasillo)

Jaime Romero - (2011)
Version - 2026

Marcia Moderato ♩=85

rit.

9 Moderato ♩=92

18

28 1. 7

39 2

47

53 6

64 3 2. 3

74 molto rit.

p *mf* *pp*

Horn in F4

Despierta

(Canción de Cuna en Forma de Pasillo)

Jaime Romero - (2011)
Version - 2026

Marcia Moderato ♩=85 rit. . . . Moderato ♩=92

6 2 2 4

mp

17

23

5 1. 7

pp p

41

4 10

mp

60

3 2. 3

mf

74

molto rit. . . .

2

p f pp

Piano

Despierta

(Canción de Cuna en Forma de Pasillo)

Jaime Romero - (2011)
Version - 2026

Marcia Moderato ♩=85

8va-----

mf

7

rit.-----

f *p*

11 **Moderato** ♩=92

mf

15

gliss.

Ped.

19

24

28 1.

32

37

44

48

52

57

62

69

72

74

molto rit.

77

p

f

pp

3

6

6

Wood Blocks

Despierta

(Canción de Cuna en Forma de Pasillo)

Jaime Romero - (2011)
Version - 2026

Marcia Moderato ♩=85

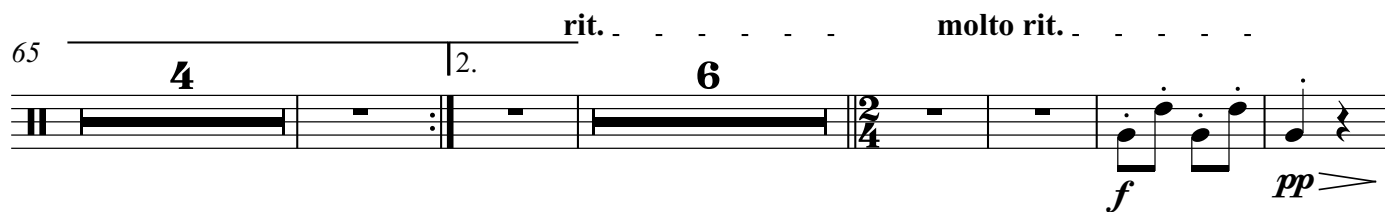
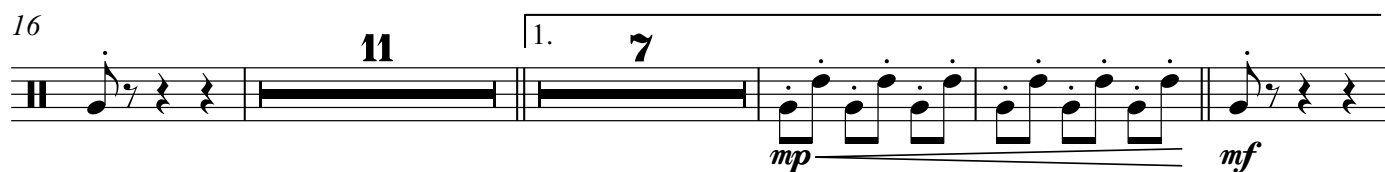
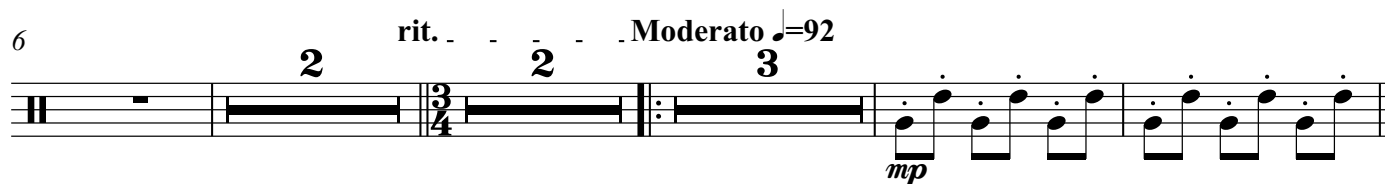
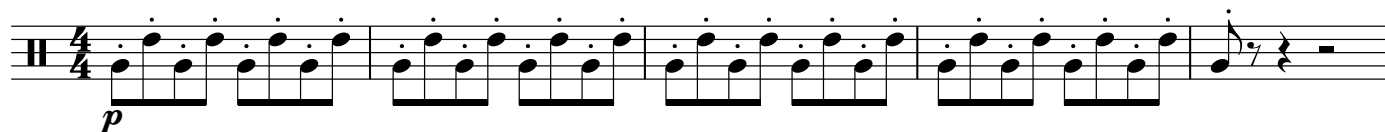

Despierta

(Canción de Cuna en Forma de Pasillo)

Jaime Romero - (2011)
Version - 2026

Marcia Moderato ♩=85

rit..

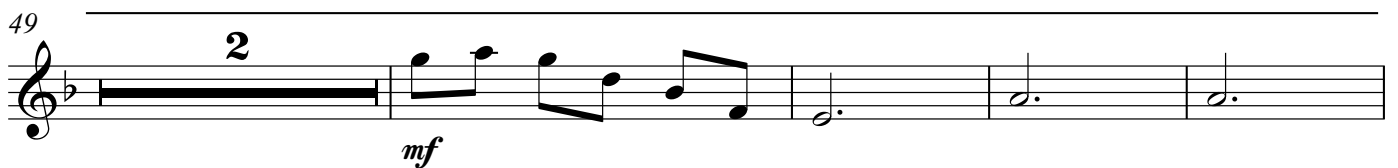
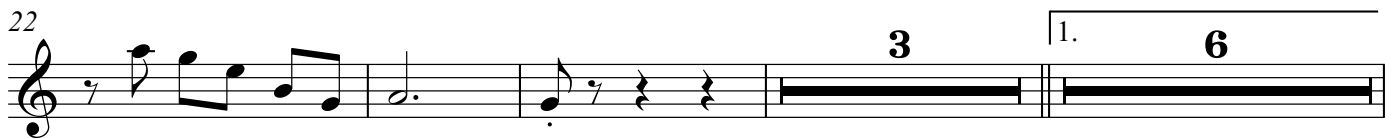
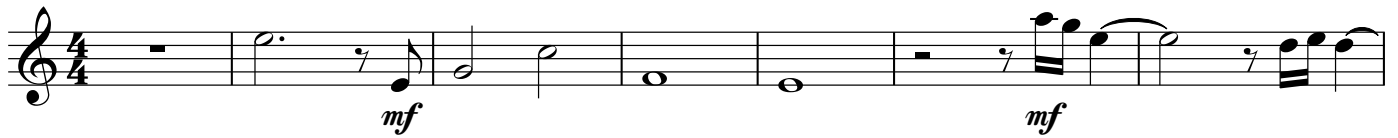

55

4

63

2

70

6

2/4

rit.

molto rit.

f

pp

Violin I

Despierta

(Canción de Cuna en Forma de Pasillo)

Jaime Romero - (2011)
Version - 2026

Marcia Moderato ♩=85

mp
sempre legato

7 *rit.* *Moderato* ♩=92
f
mp
sempre legato

13

18 *mf*

24 3 1. *p*

32 4 *mf*
sempre legato

42

p *mp*

48

mf pizz.

54

mp *p*

61

mf

69

p rit. 2

77

mf *f* *pp*

Violin II

Despierta

(Canción de Cuna en Forma de Pasillo)

Jaime Romero - (2011)
Version - 2026

Marcia Moderato ♩=85

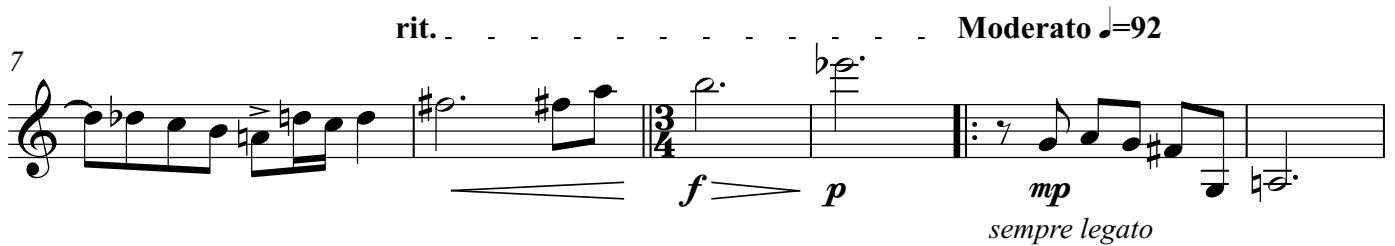
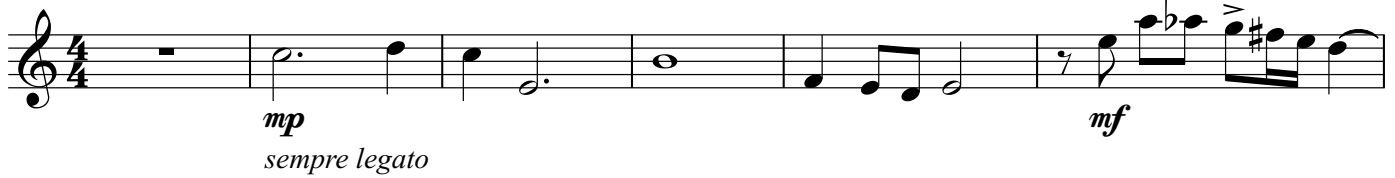

42

p *mp*

48

mf *pizz.*

54

mp *p*

61

mf

67

p *rit.*

76

mf *f* *pp*

Despierta

(Canción de Cuna en Forma de Pasillo)

Jaime Romero - (2011)
Version - 2026

Marcia Moderato ♩=85

7 *rit.* *mf* *f* *p* *Moderato* ♩=92 *pizz.* *arco* *sempre legato*

13

19

25 *2* *1.* *p*

32 *4* *mf* *sempre legato*

41

44

p *mp*

49

mf pizz. 2

56

arco 3 3 3 *mp* *p*

62

mf

68

2. rit. *p*

75

2 *molto rit.* *f* 6 *pp*

Despierta

(Canción de Cuna en Forma de Pasillo)

Jaime Romero - (2011)

Version - 2026

Marcia Moderato ♩=85

pizz.

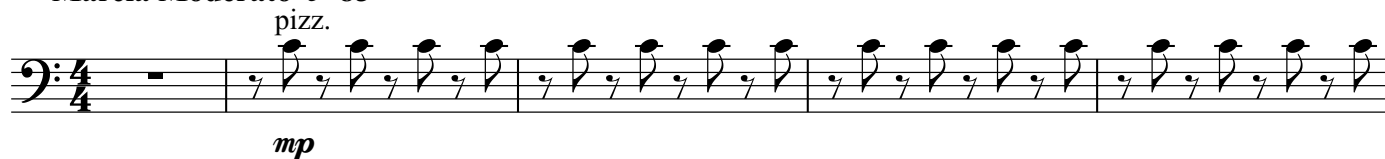

mp

6 arco rit. Moderato ♩=92 pizz.

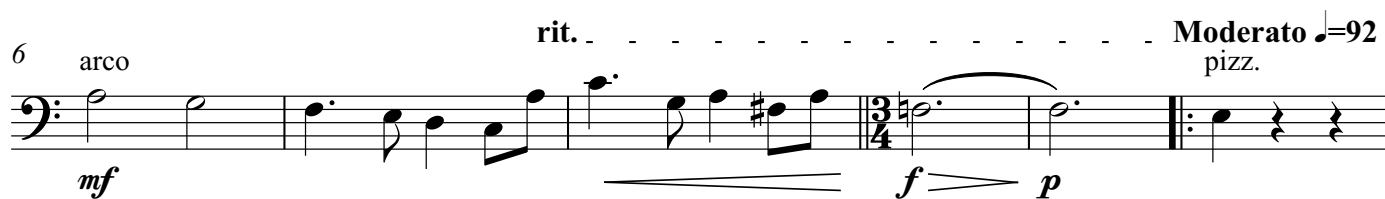

mf *f* *p*

12 arco pizz. arco

sempre legato *mf*

19 pizz.

25 arco 1. p

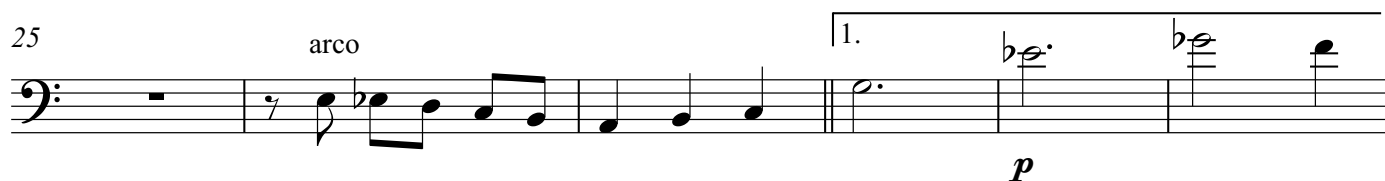

p

31 4 mp sempre legato

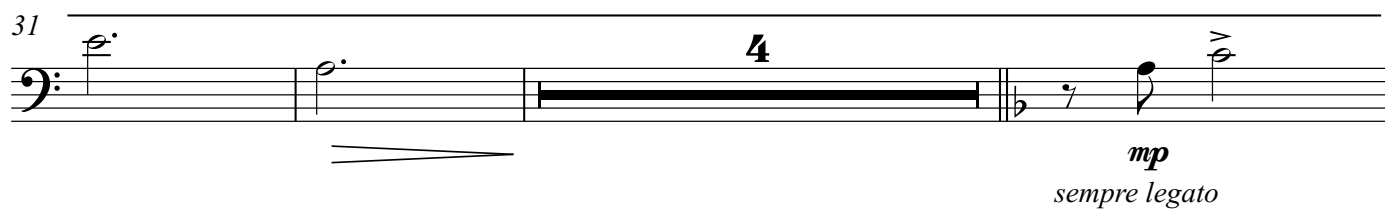

mp *sempre legato*

38 p > mp

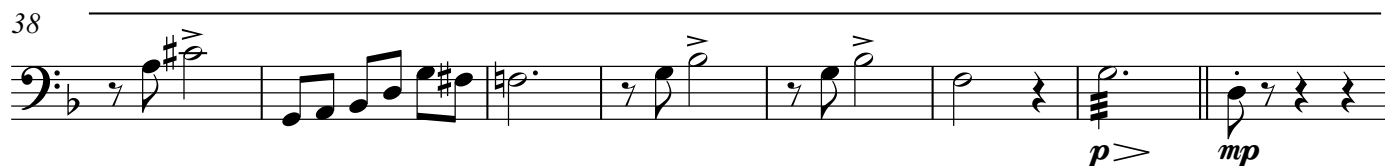

p *mp*

46

mf

51

mp

65

p

73

f *pp*

Contrabass

Despierta

(Canción de Cuna en Forma de Pasillo)

Jaime Romero - (2011)

Version - 2026

Marcia Moderato ♩=85

pizz.

5

rit.
arco

Moderato ♩=92
pizz. arco

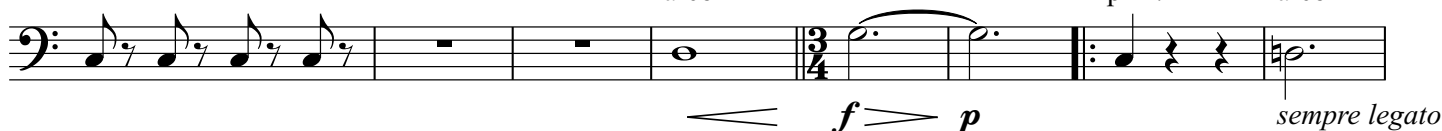

13

pizz.

19

25

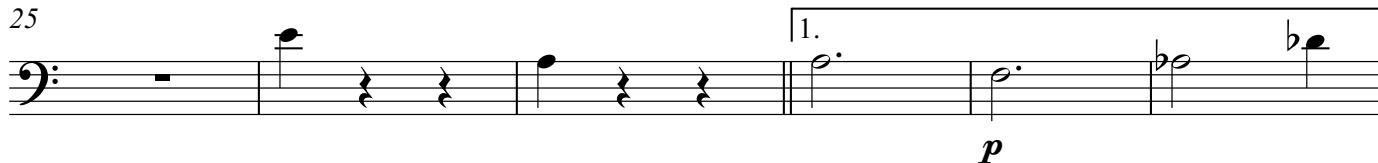

31

pizz.

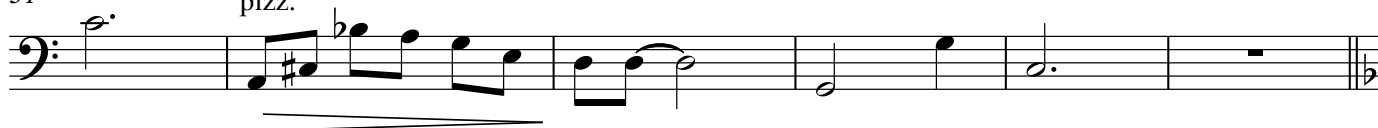

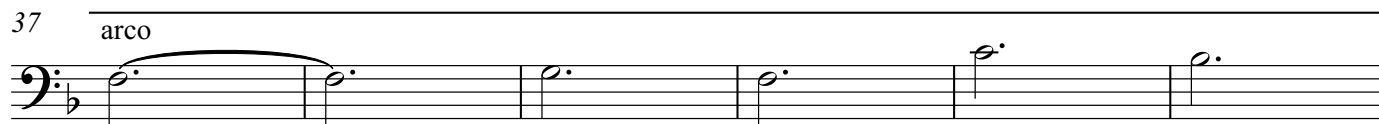

mp

sempre legato

p

mp

mf

pizz.

arco

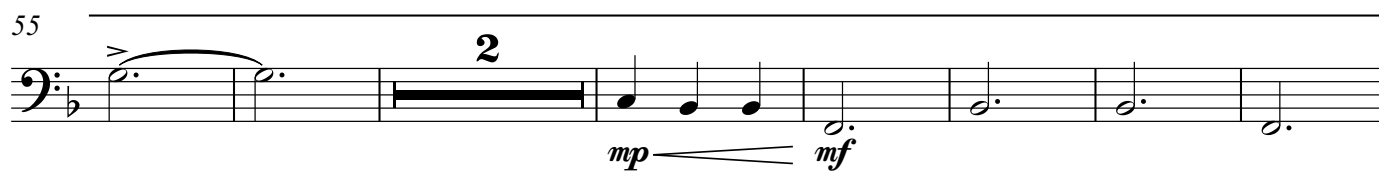

mp

mf

p

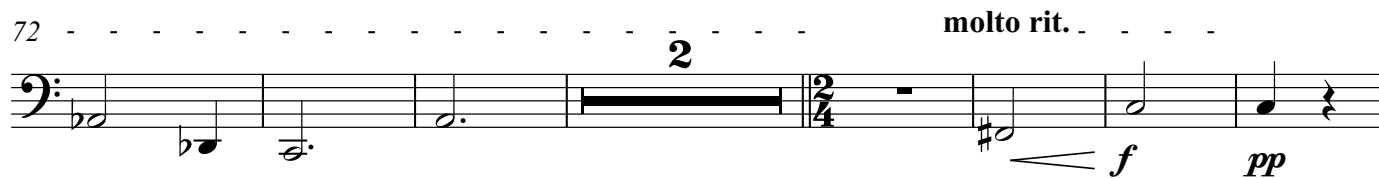

molto rit.

f

pp