Casi Te Perdí (Vals # 6)

(Guitar Solo)

Digitada por: Alberto Morelli
www.albertomorelli.com.ar

Jaime Romero - (2016)

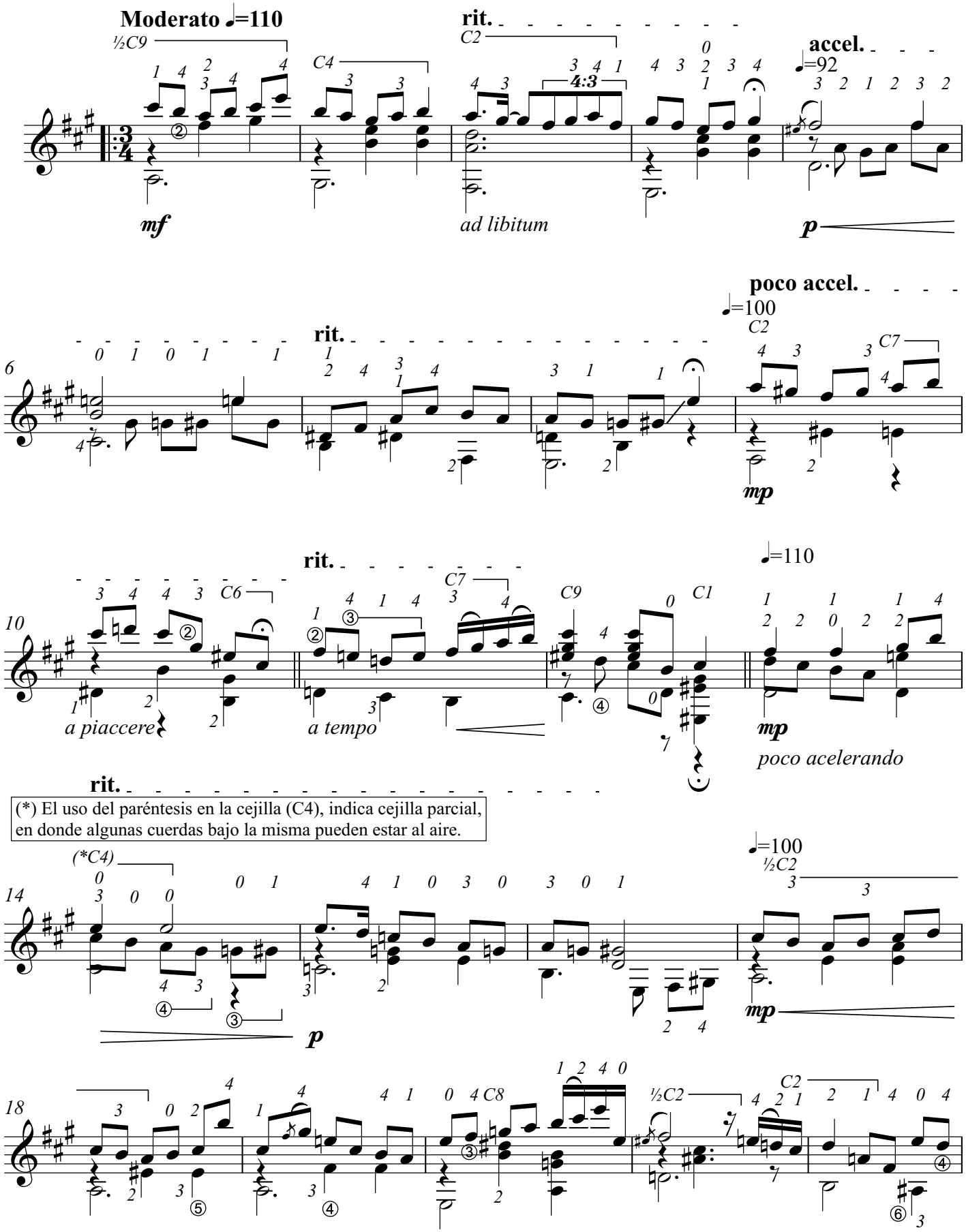

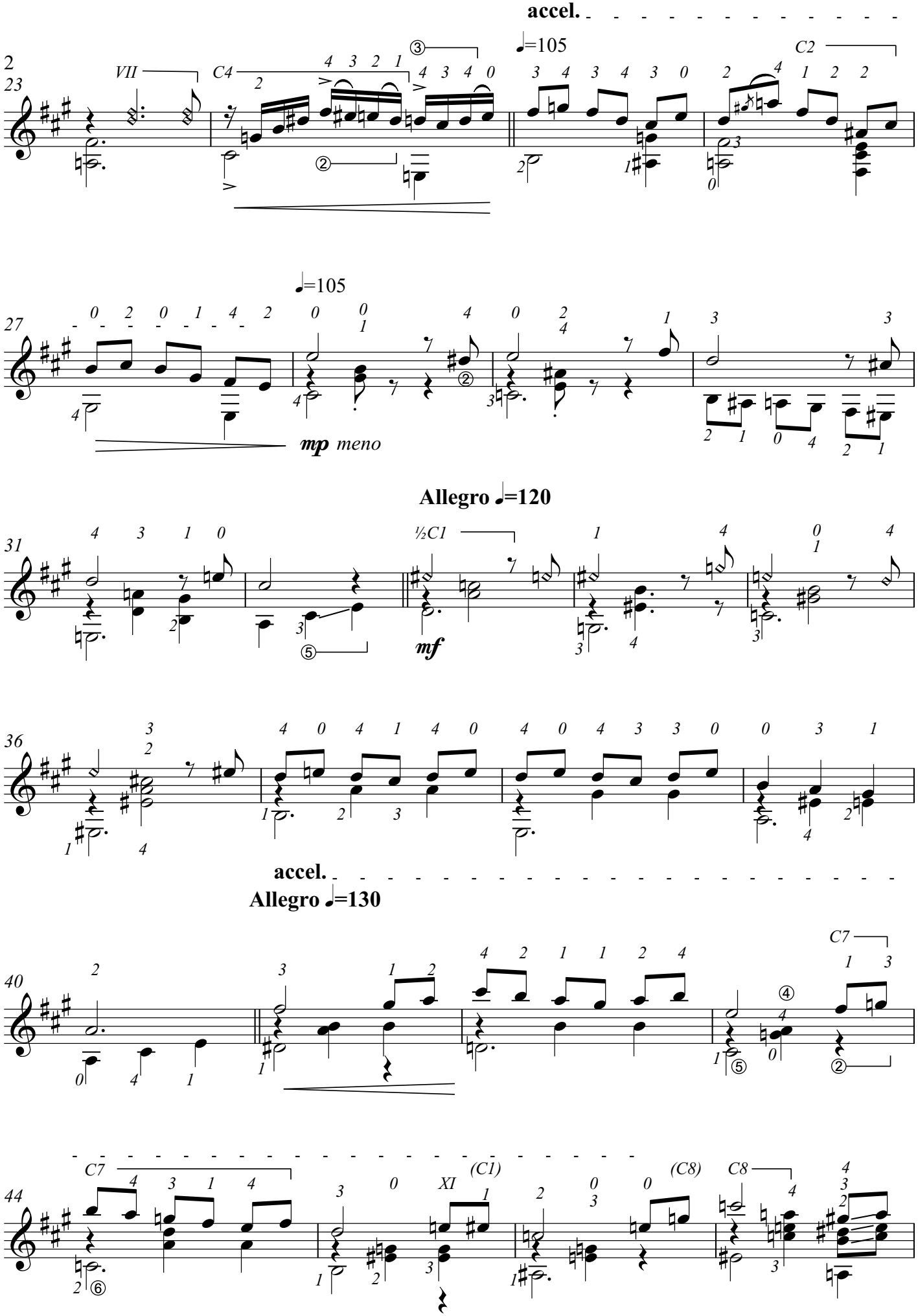
accel.
2
23
VII
C4
♩=105
C2
27
♩=105
mp meno
Allegro ♩=120
31
½C1
mf
36
accel.
Allegro ♩=130
40
C7
44
C7
(C1)
XI
(C8)
C8

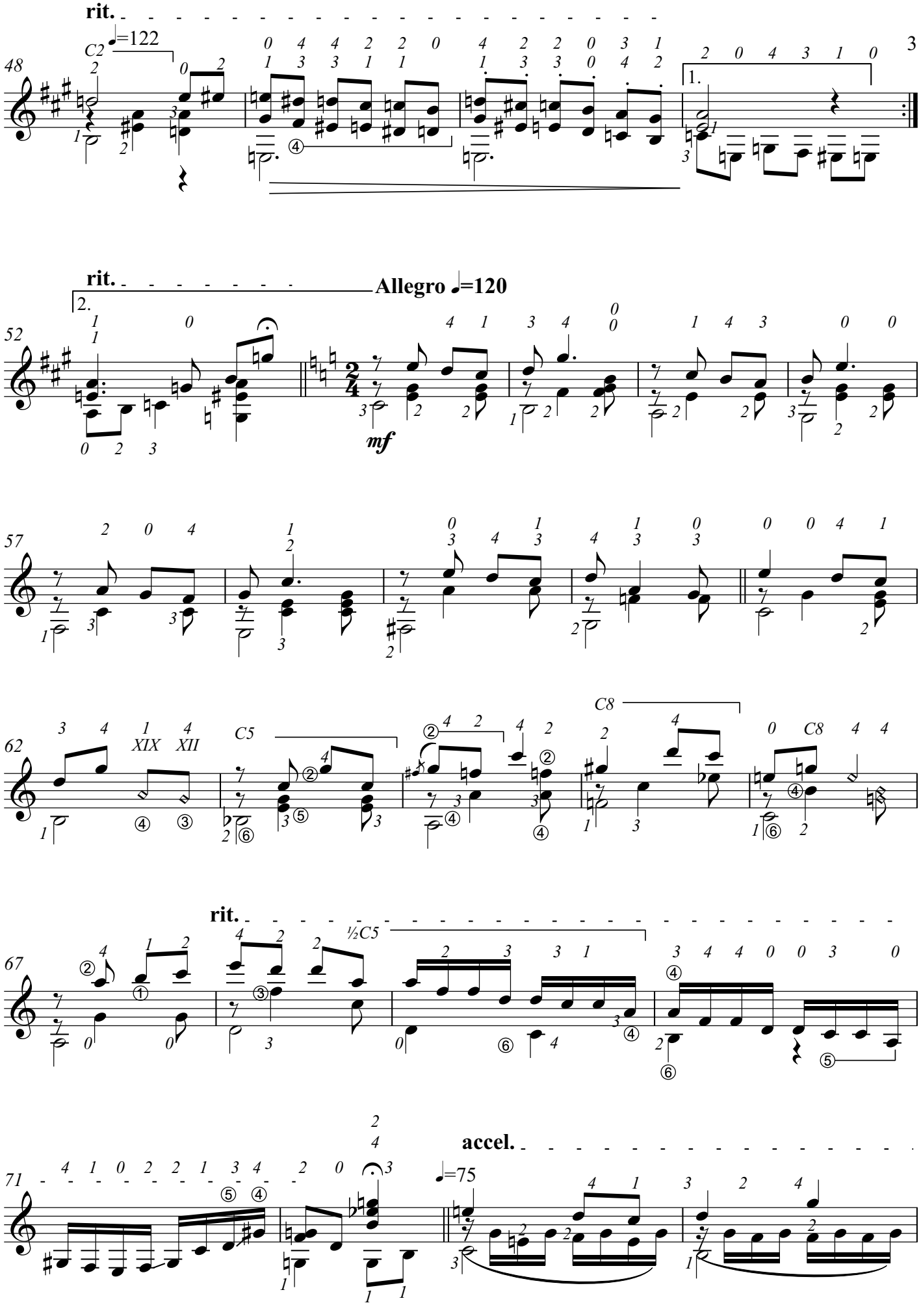
rit.
C2
♩=122
48
1.
rit.
Allegro ♩=120
2.
52
mf
57
62
XIX
XII
C5
C8
½C5
rit.
67
accel.
71
♩=75

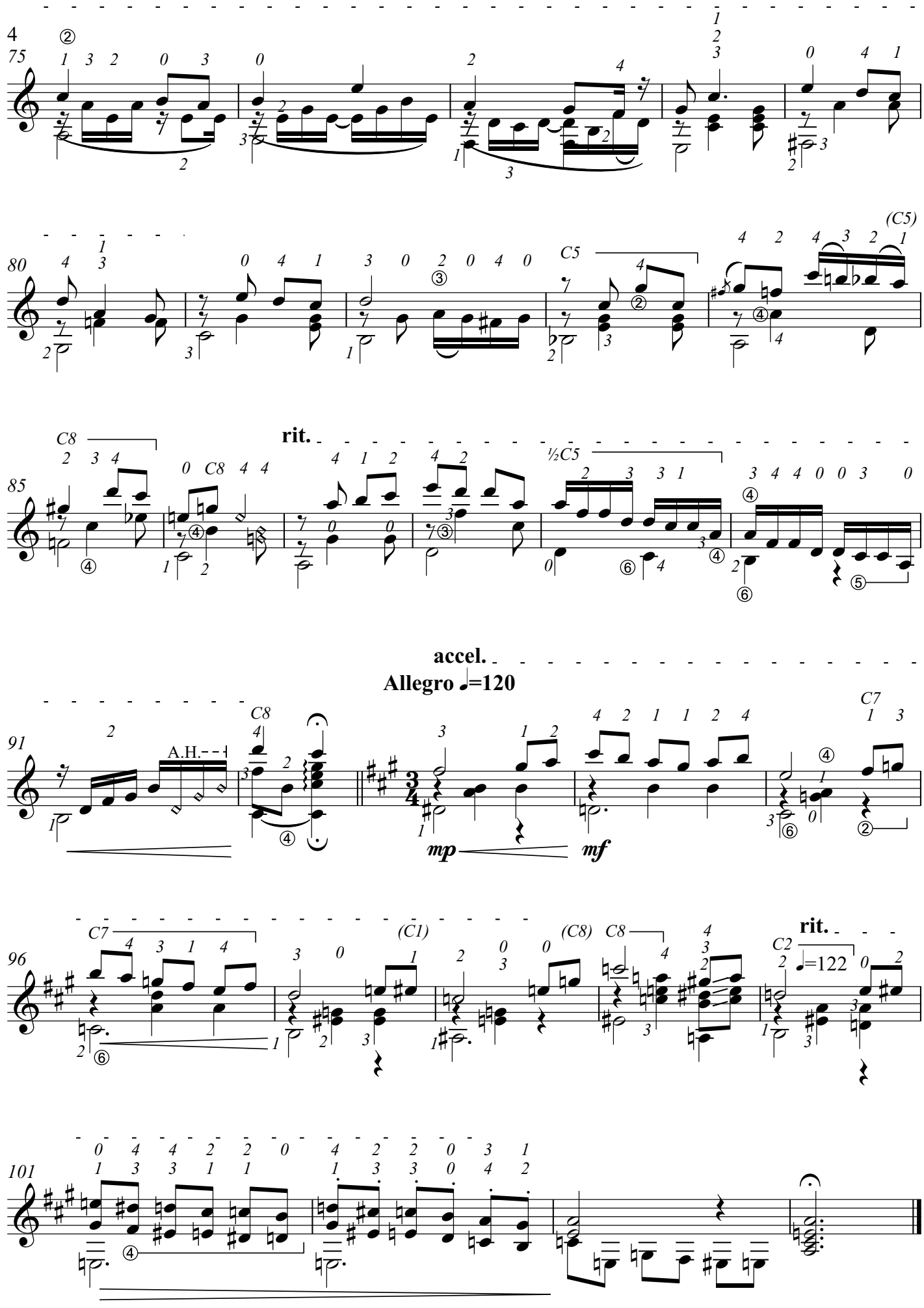
4
75
80
85
rit.
accel.
Allegro ♩=120
91
A.H.
mp
mf
96
(C1)
(C8)
rit.
♩=122
101

Digitada por: Alberto Morelli
www.albertomorelli.com.ar
Guitar

Casi Te Perdí (Vals # 6)

(Guitar Solo)

Jaime Romero - (2016)

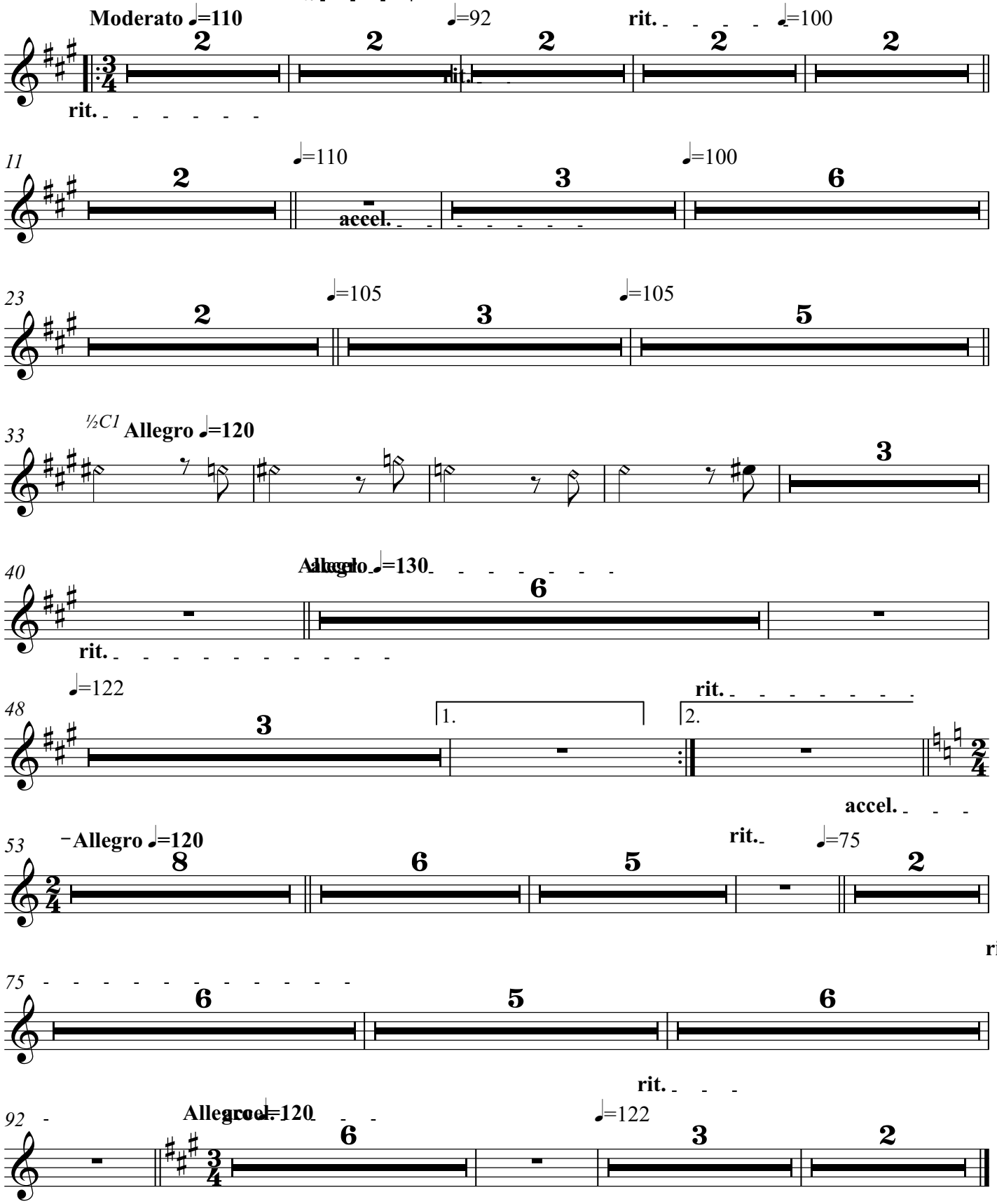

Digitada por: Alberto Morelli
www.albertomorelli.com.ar
Guitar

Casi Te Perdí (Vals # 6)

(Guitar Solo)

Jaime Romero - (2016)

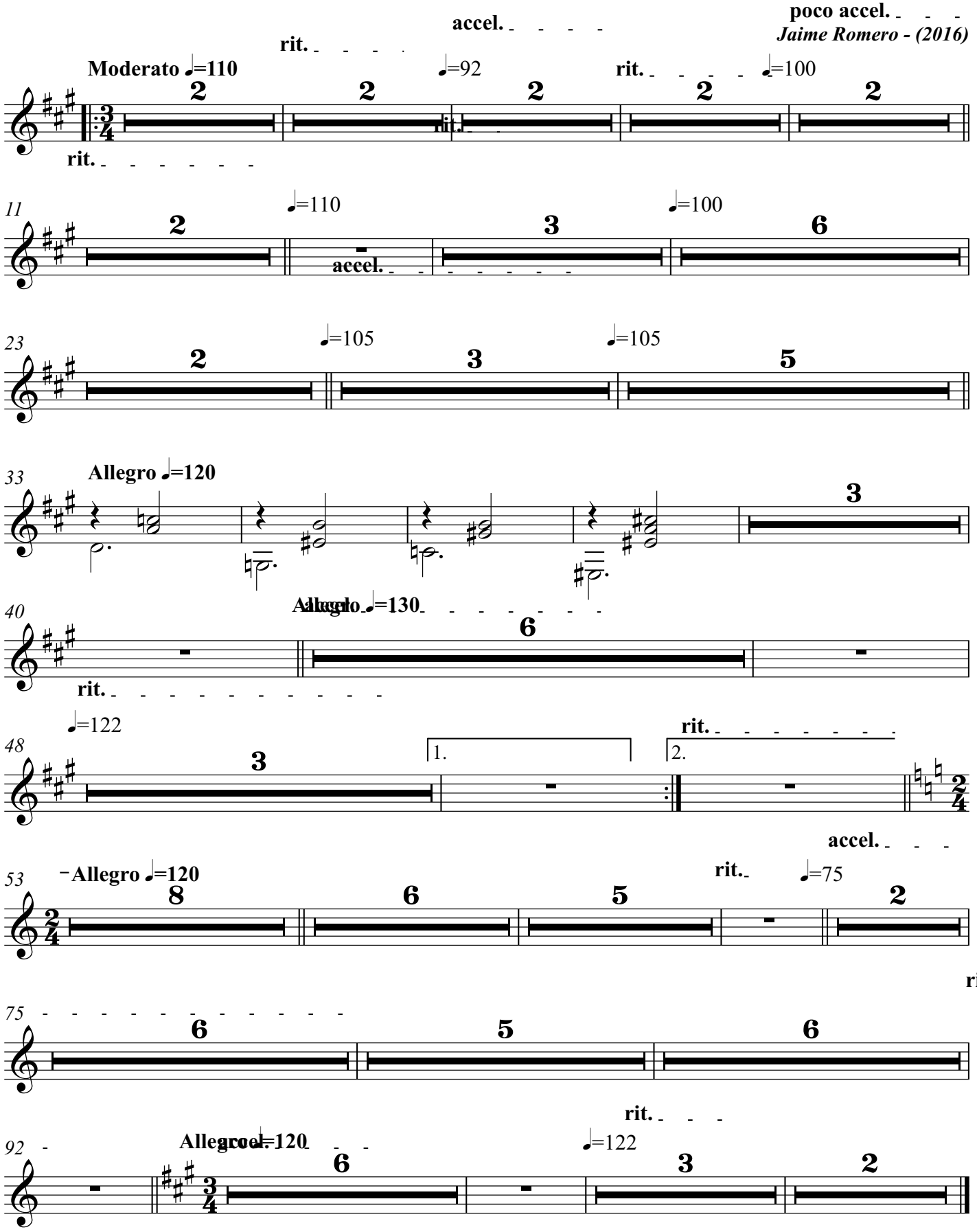

Digitada por: Alberto Morelli
www.albertomorelli.com.ar

Casi Te Perdí (Vals # 6)

Guitar

(Guitar Solo)

Jaime Romero - (2016)

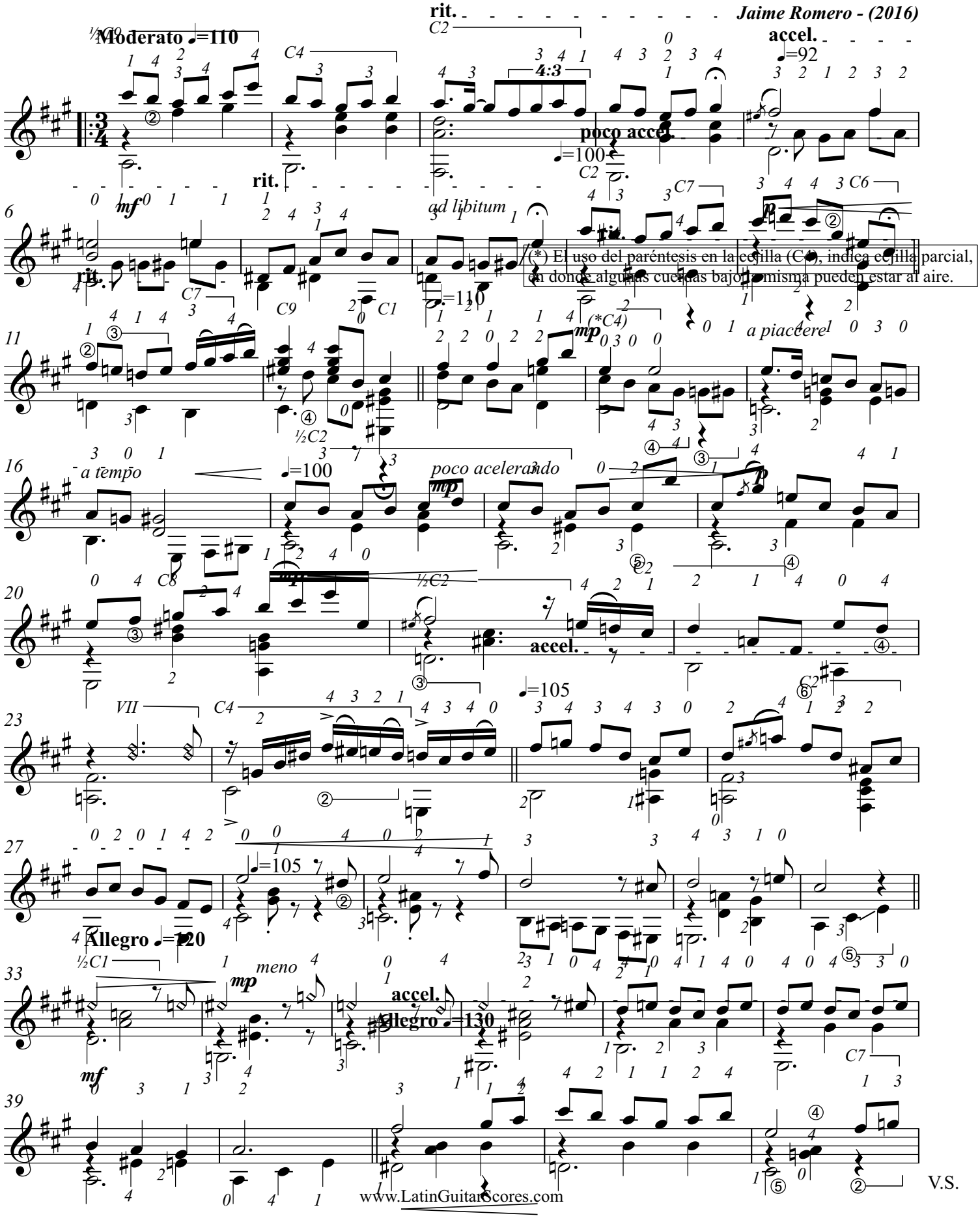

(*) El uso del paréntesis en la cejilla (C4), indica cejilla parcial, en donde algunas cuerdas bajo la misma pueden estar al aire.

V.S.

www.LatinGuitarScores.com

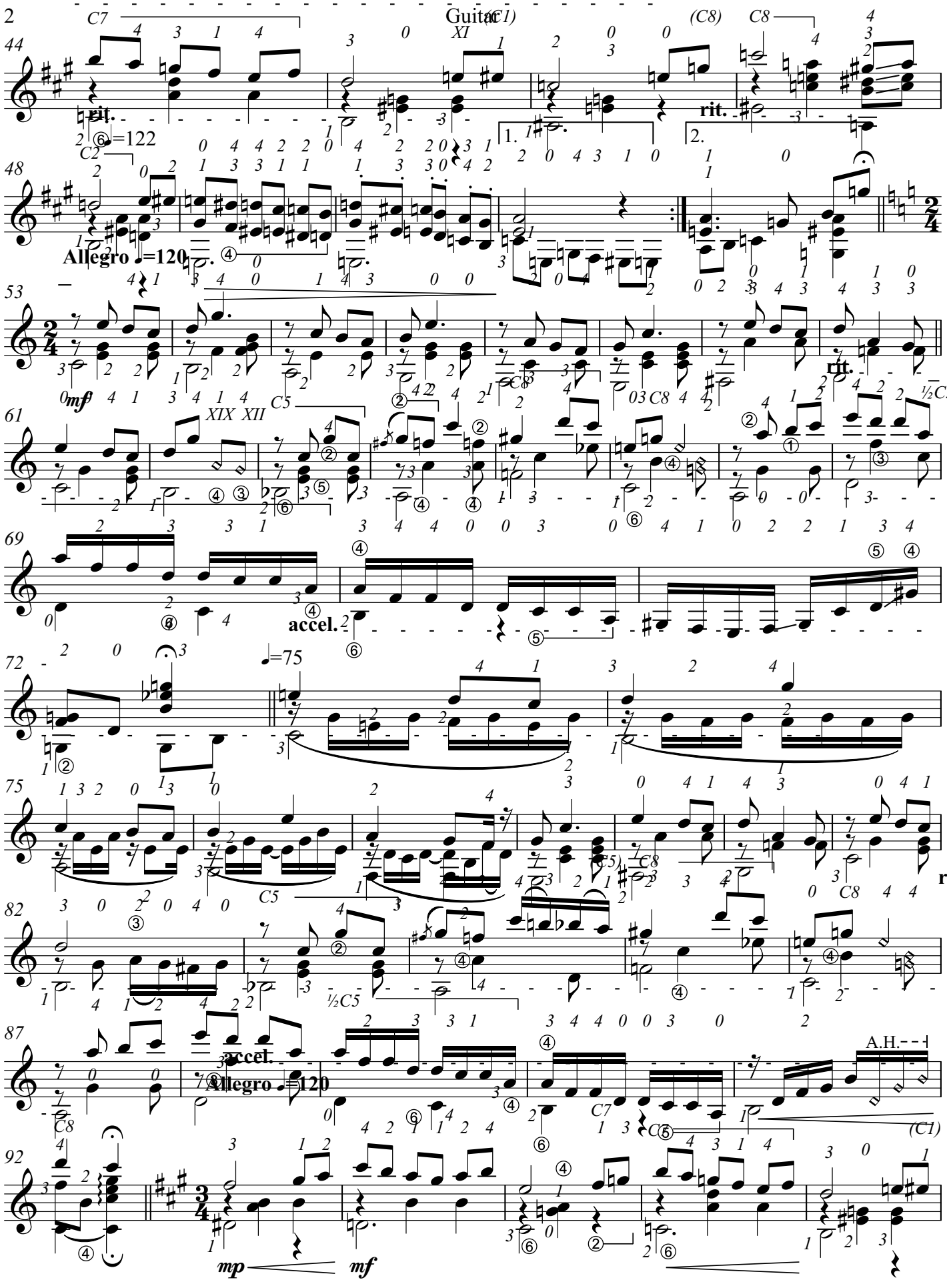
44
rit.
♩=122
48
Allegro ♩=120
53
mf
rit.
61
69
accel.
72
♩=75
75
rit.
82
87
accel.
Allegro ♩=120
A.H.
92
mp
mf

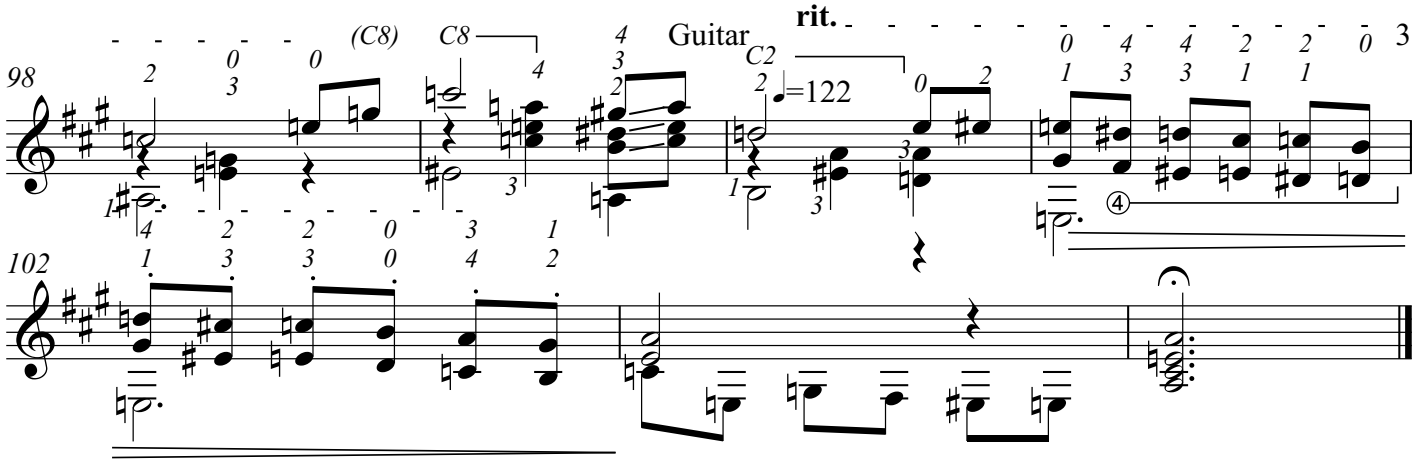

98
(C8)
C8
Guitar
rit.
C2
♩=122
102